

GP-EMG

Plug-in for Vicon Nexus

Process your EMG data directly within Vicon Nexus 2

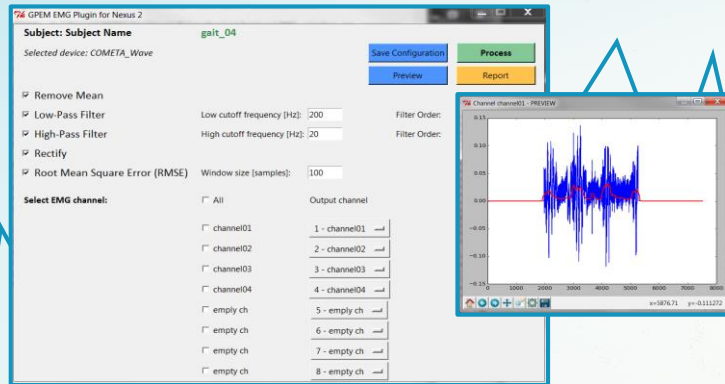

Choose the operation, check the preview and save the parameters for automatic batch processing.

Use the reporting tool to create a pdf file with your signals.

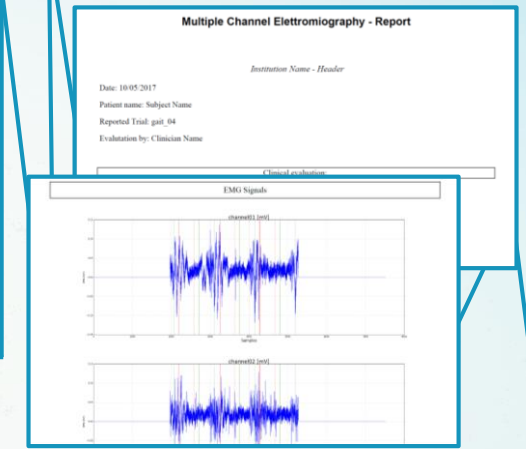

Process your data and save it within Vicon Nexus 2 and the c3d file.

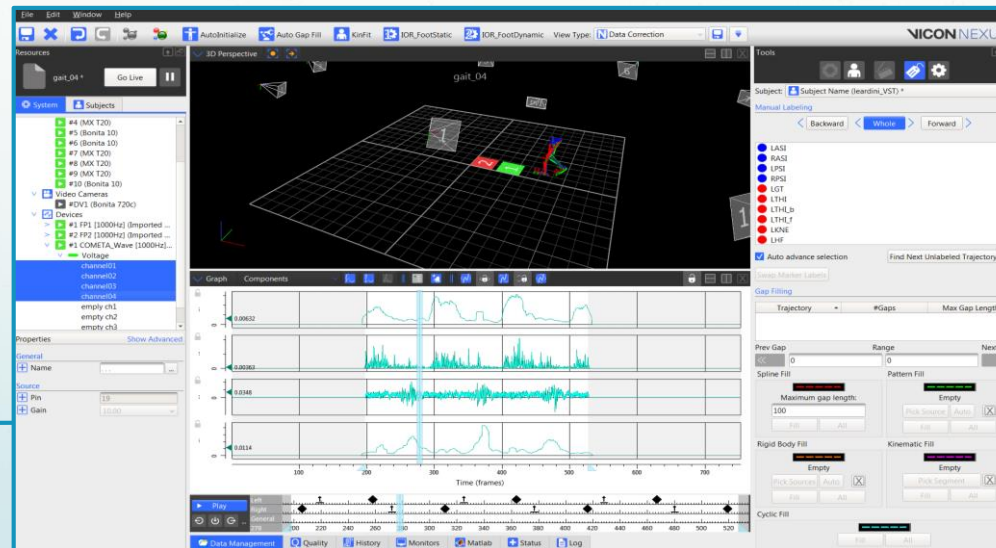

GP-EM
Misura Conosci Migliora

GP-EMmocap
@GP-EMsrl
GP-EM s.r.l
GP-EM channel

GPEMG is an integrated tool created by GPEM that allows users to easily process EMG raw data captured in Nexus 2.

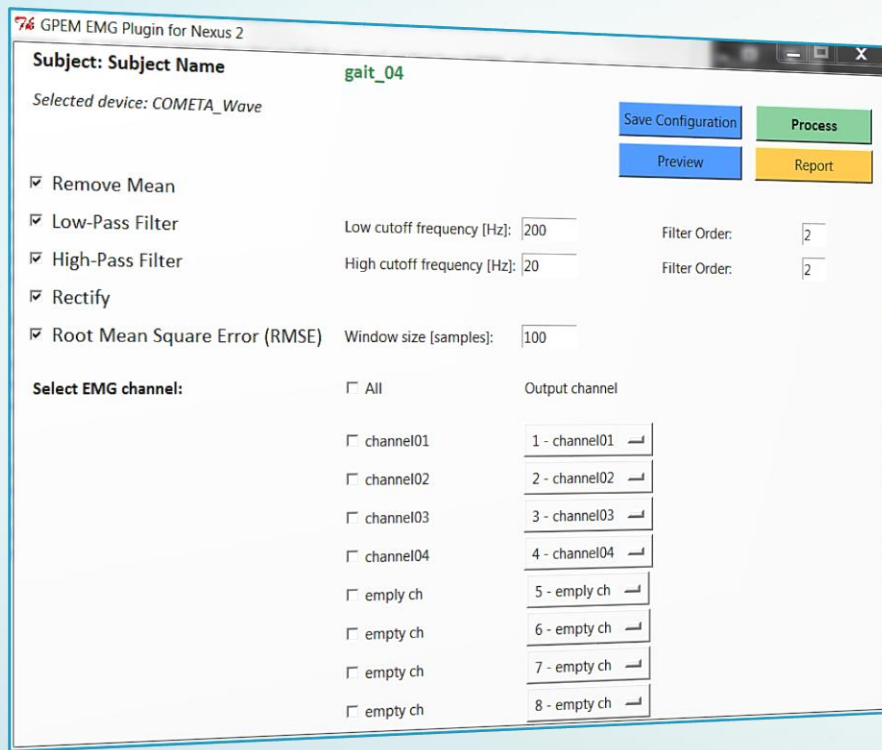

How does GPEMG work?

This plugin is composed by two main operations:

- **GPEMG Window** – displays a simple graphical interface where the user can properly set the parameters of the processing and access the preview of the outcome. After processing, users can print a pdf report.
- **GPEMG Automatic Processing** – automatically processes EMG signals by reading a configuration template. This is ideal for processing multiple trials with the same processing parameters. This operation can also be used for the Nexus Batch Processing option.